

JUNE 8,  
2011

# S'more News



AS EVERYONE KNOWS, WE HAVE BEEN SPENDING A LOT OF TIME ON THE BIRD RUN. WELL THIS WEEK EVERYTHING HAS STARTED TO COME TOGETHER! TIM, BROOKE AND OUR TWO NEW WORKERS SPENT



ALL DAY MONDAY AND TUESDAY LINING THE



RIVER RUNNING FROM THE WATERFALL TO THE KOI POND. USING AN ENVIRONMENT HAPPY METHOD THEY USED THE BROKEN UP CEMENT FROM THE OLD PADS ON "A" TO

LINE THE BOTTOM AND THEN RAN SAND ALL THE WAY DOWN. ON AVERAGE IT TAKES 100 FEET OF RUNNING WATER THROUGH SAND AND ROCKS TO CLEAN IT. WELL THAT IS EXACTLY WHAT WE CREATED. IT HAS ALSO CREATED A NICE ENVIRONMENT FOR THE AVIAN FAMILY WE HAVE.



VERMILION FARM MARKET  
"Fresh From the Farm to You"

2901 Liberty Just 1 mile west of Baumhardt

If there is anything you need fixed Call Tim Pettry, Neff Bros RV, 440-282-5600 or email [timsrvworkshop@centurytel.net](mailto:timsrvworkshop@centurytel.net)



The Invention  
Milan on the Square

Setting up the cameras in the lodge was a disappointing thing for us to do. For sixteen years we have prided ourselves of not having to do this and being able to make the lodge and facilities available to everyone all the time. With the introduction of the ice cream machine we wanted it to be available to everyone any time but knew it would be easily abuse if there was so way to monitor it. We know our Seasonals on the whole respect and look after the place but not all visitors abide by the same set of values.

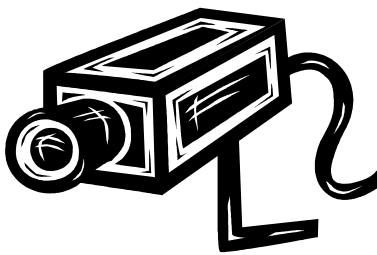

We have gone from way to wet to dust so if you are making dust with either your vehicle or golf cart you are going to fast. Please have respect for your fellow campers as they don't want to eat dust with their burgers or drink it with their beer.



To catch up we have hired a couple of other people for a while so hopefully you will see a change in site maintenance and weeds dying. Last Friday and Monday we had three extras and there was so much to do that all the sites didn't get done but it will this week. Thank you for your tolerance.

**JUNE**  
**8, 2011**

# S'more Activities



**Wednesday, May 25th**

5:00 S'more News

**Friday, May 27th**

**7:30 First Ice Cream Social of the Season!**

Cones, Brownie Sundaes, Milkshakes,  
Floats, Banana Splits!!! Discounted Prices for QV's!  
Followed by: Cards-Poker, Euchre, 65, Dominoes  
Whatever games you like!



**Saturday, May 28th**

**9:00 Biscuits, Gravy, eggs, fruit, juice, coffee \$4/\$3 Qv's**

**10:00 Mini Horse Time & Pony Rides**

**11-12:30 Kids Water Games & BBQ hot dogs & watermelon**

Kids come have fun & make new friends!

**3:00 Wii Tournament**

**4:00 Open House Tour of Park Models/units for sale**

**6:00 BBQ Potluck (see details)**

**7:00 Volleyball all welcome**

**8:00 Night at the Races**

**Sunday, May 29th**

**9:00 French Toast, Scrambled eggs, Fruit, OJ & Coffee**

**\$4/QV\$3-Children \$1.50**

**Noon-Corn hole Tournaments (Adults & Kids) & Hot dog lunch \$**

**6:00 Spaghetti with or without meat sauce, salad, bread \$4/\$3**

**7:00 Bingo- \$10 for 6 cards for 10 games & Door Prizes**

**8:00 Dance- DJ Donny will be providing the tunes on the  
tennis court (lodge if raining) so "bust'a move!"**

**Monday, May 30th**

**Remember Memorial Day**

**11:00 Potluck Brunch Bring whatever you like coffee & juice  
provided**

**2:00 Open House Tour of Park Models/units for sale**

**3:00 Bell Ringing to begin Moment of Silence for our fallen  
heroes**



I know that if I had kids I would want to be the one watching out for them and this is a responsibility we don't take lightly. You must be 14 years old to swim or get ice cream on your own. If you under this age you must be accompanied by your parent or a family member 18 or over.



Guess what this weekend is ladies! Saturday is spa-day :) We will enjoy mini-pedicures, manicures, facials and much more. Sign up in the lodge if you haven't already.

All you have to do is show up on Saturday at 10:30am with three dollars and expect to have a relaxing time!

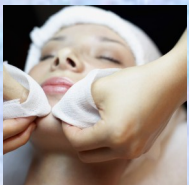

**Happy Birthday**

May 31-Michael McCreery

May 31 - Jenna Kohut

Quote for the week

There are four ways, and only four ways, in which we have contact with the world. We are evaluated and classified by these four contacts - what we do, how we look, what we say, and how we say it.  
-Dale Carnegie

We haven't got the bocce courts going because it has killed two of the three beautiful maple trees. Come to find out they hate surface compaction. I am looking for some feed back as to making some hard surface bocce courts in area between C and D. Please email us or tell us your thoughts on this. It would be more like how the game was originally played on clay surfaces. Of course it will be very different to playing on grass.

